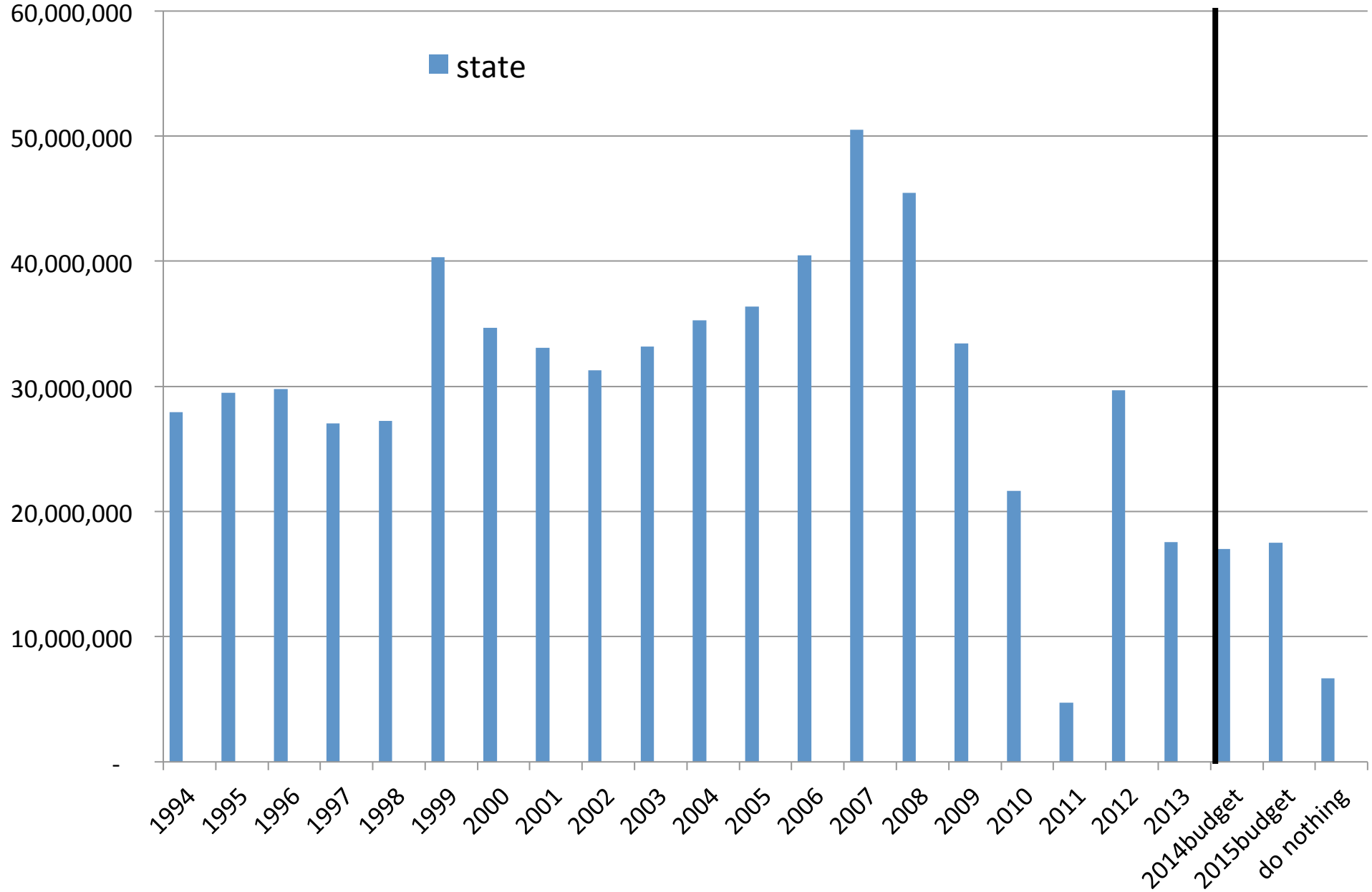State Tax Collections (FY)